

BOOKING AND MEETING PLACE

BOOKING

Please click our web site below.

<https://www.appi-japan.com/ski-snowboard/ski-snowboard-school/>

Advanced reservations must be made by 5pm the day before.

*Payment is available by cash,credit card or charging to your room.

*Available from Nov27th-May8th



MEETING PLACE

- APPI plaza 1st floor “APPI Ski and Snowboard school”
- ANA Crowne Plaza Resort Appi Kogen “nature school”

If you have any question please free to send us message below.

appi-school@ihr.co.jp

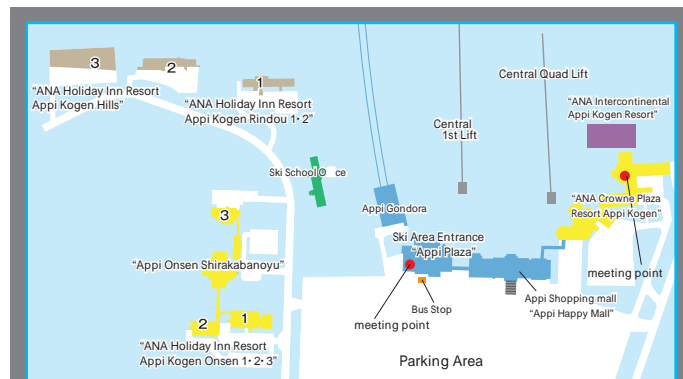

APPI
SKI & SNOWBOARD SCHOOL
Hachimantai City,Iwate Prefecture,Japan

“NEWLY,PLESANTRY,
AND SCIENTIFICALLY”

To be a better rider is very pleasurable
form improving techniques.
Also,it will enhance fun of riding and
the great feeling of being in the nature.
Let’s share this feeling
with our genuine instructors.



ENGLISH LESSON



<http://www.appi-japan.com/>

Discount Rate for Multiple Days Lesson

● PRIVATE 2HOUR AM LESSON

	1 day	2 day	3 day	4 day	5 day
1 person	23,000	45,000	67,000	87,000	104,000
2-3 people	30,000	59,000	87,000	114,000	135,000
4-6 people	35,000	69,000	102,000	133,000	158,000

● PRIVATE 3HOUR AM LESSON

	1 day	2 day	3 day	4 day	5 day
1 person	33,000	65,000	97,000	127,000	154,000
2-3 people	40,000	79,000	117,000	154,000	185,000
4-6 people	45,000	89,000	132,000	173,000	208,000

● PRIVATE FULL DAY 4HOUR LESSON

	1 day	2 day	3 day	4 day	5 day
1 person	42,000	82,000	122,000	160,000	189,000
2-3 people	50,000	98,000	145,000	190,000	225,000
4-6 people	60,000	118,000	175,000	228,000	270,000

● PRIVATE FULL DAY 5HOUR LESSON

	1 day	2 day	3 day	4 day	5 day
1 person	52,000	102,000	152,000	200,000	239,000
2-3 people	60,000	118,000	175,000	230,000	275,000
4-6 people	70,000	138,000	205,000	268,000	320,000

● PRIVATE FULL DAY 6HOUR LESSON

	1 day	2 day	3 day	4 day	5 day
1 person	64,000	127,000	190,000	251,000	309,000
2-3 people	76,000	151,000	225,000	298,000	365,000
4-6 people	85,000	169,000	251,000	333,000	413,000

- * If you apply a discount, you will pay at the first day.
- * No refunds will be given in case of cancellation due to customer's convenience.
- * There is no discount for more than 2 days of short lessons and PM lessons.

PRIVATE SKI & SNOWBOARD LESSONS

WHEN 25 Dec 2021-8 May 2022

● MORNING80 (8 : 30 - 9 : 50)

1 person	14,000 yen
2-3 people	17,000 yen
4-6 people	20,000 yen

● EVENING80 (16 : 00 - 17 : 20) *Available night ski day only

1 person	14,000 yen
2-3 people	17,000 yen
4-6 people	20,000 yen

● PRIVATE 2HOUR AM LESSON(10 : 30 - 12 : 30)

		1h additional fee
1 person	23,000 yen	33,000 yen
2-3 people	30,000 yen	40,000 yen
4-6 people	35,000 yen	45,000 yen

● PRIVATE FULL DAY 4HOUR LESSON (10 : 30 ~ 4h, not include a lunch time)

		1h additional fee
1 person	42,000 yen	52,000 yen
2-3 people	50,000 yen	60,000 yen
4-6 people	60,000 yen	70,000 yen

● PRIVATE 2HOUR PM LESSON(13 : 30 - 15 : 30)

		1h additional fee
1 person	21,000 yen	31,000 yen
2-3 people	26,000 yen	36,000 yen
4-6 people	31,000 yen	41,000 yen

NOTE

Our international crew of professional, experienced, English-speaking instructors.

Maximum 6 people for 1 instructor.

The lessons for only ski and snowboard.

The customer must be over four years old.

Lift ticket and rental fee are charged separately.



Magic Lesson ski lesson program for everyone to enjoy and learn!

APPI Happy Kids School is the first school to bring in the "Magic Lesson" program in the Tohoku region. The Man-Made ski slope and the friction mat are unique to this program, also the one and only teaching way which is developing in Japan.



After practicing at the indoor studio, children can finally ski without fears on the actual snow.

For more information on Happy Kids School, please check the website.



Reception Time	8:30 - 13:30
A M	10:00 - 12:00
P M	13:30 - 15:30

General program(group lesson)

Normal Day	Year-end, New year Period
8,500 JPY / 2hrs	10,500 JPY / 2hrs
14,500 JPY / 4hrs	17,500 JPY / 4hrs

Private program

	Normal Day	Year-end, New year Period
1 person	26,000 JPY / 2hrs	45,000 JPY / 2hrs
	36,000 JPY / 4hrs	60,000 JPY / 4hrs
2 people	31,000 JPY / 2hrs	50,000 JPY / 2hrs
	41,000 JPY / 4hrs	65,000 JPY / 4hrs
3 people	36,000 JPY / 2hrs	55,000 JPY / 2hrs
	46,000 JPY / 4hrs	70,000 JPY / 4hrs

information

Age Range : 3-12

Business Period : 25 Dec 2021 - 27 Mar 2022

What to Bring : Ski wear, goggles, knit hat, gloves, high socks.

*27-31 Dec 2021, 1-3 Jan 2022 is Year-end and New Year special rate period

Available by advance reservation. Please make a reservation through online before 17:00 on the day before the course date.
No lessons will be accepted on the day you do not apply for a reservation.

